

Patient report

Bio-Rad DATE: 12/01/2019
D-10 TIME: 03:43 PM
S/N: #DC2K755917 Software version: 4.30-2
Sample ID: 10533451
Injection date 12/01/2019 03:41 PM
Injection #: 15 Method: HbA1c
Rack #: --- Rack position: 7

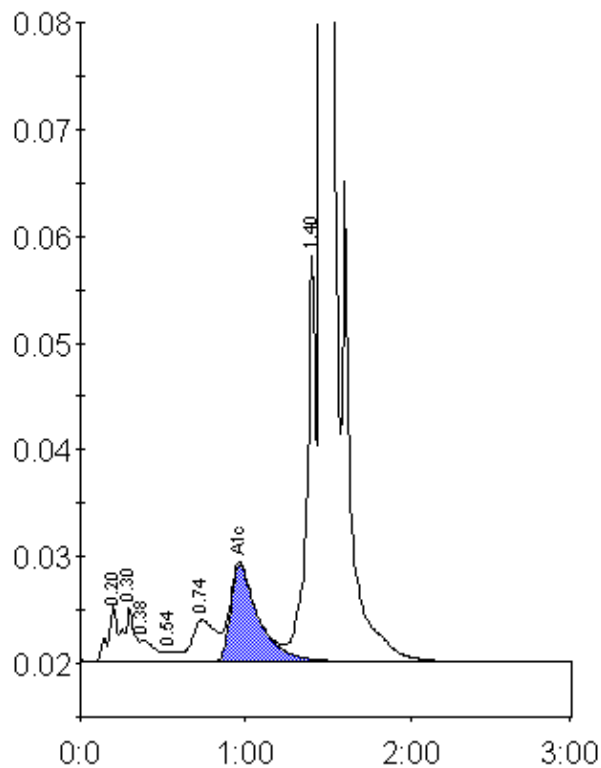

Peak table - ID: 10533451

Peak	R.time	Height	Area	Area %
A1a	0.20	5305	19974	0.8
A1b	0.30	5122	22767	1.0
Unknown	0.38	1991	12057	0.5
F	0.54	957	4944	0.2
LA1c/CHb-1	0.74	3859	39643	1.7
A1c	0.96	9076	106003	6.5
P3	1.40	37924	146379	6.2
A0	1.46	619606	1999715	85.0
Total Area:	2351481			

Concentration:	%
A1c	6.5